

1. If opened, please close your Wind Loads on Structures 4 program.
2. Open your folder browser: *Start Button > Computer*

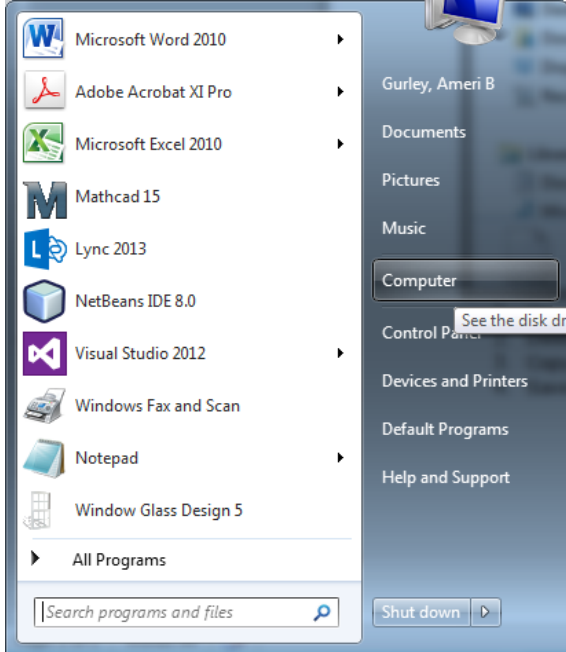

3. Navigate to your *Standards Design Group, Inc. > Wind Loads on Structures 4* folder. In this folder you will find a file named "SerialNumber.log". The default location of this folder is *C:\Program Files*.

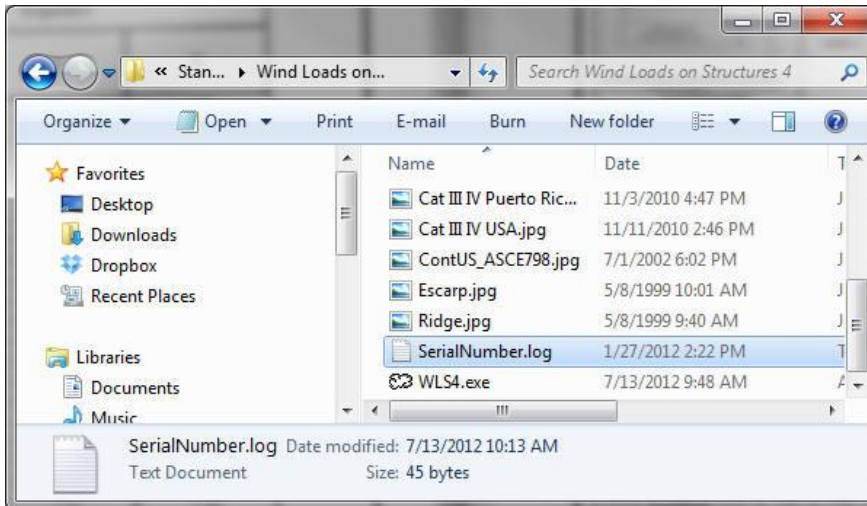

4. Open the "SerialNumber.log" file

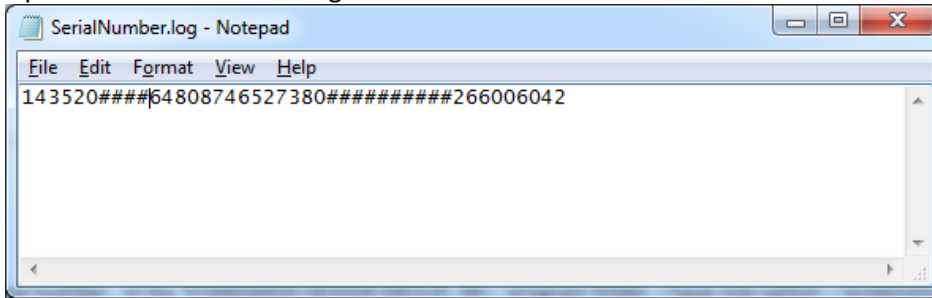

5. Delete the numbers in the file and replace with your new number. Copy and paste works best.

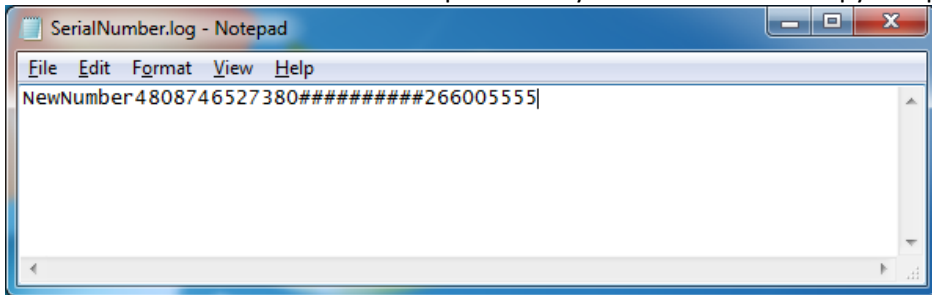

6. Save the now updated "SerialNumber.log" file.

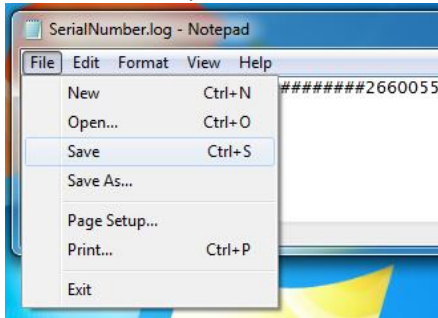

7. Exit and use the Wind Loads on Structures software.